

Specification

Proposed Roof
 Profile: Trapezoidal
 Fixing Detail: Through-fix
 Material: Konegon XL Force
 Colour: RAL 7001
 Application: Fished roof of 4° or more other
 Length: KS1000 RPK 1.5m to 2.9m
 Cover width: 1000mm
 Environmental Rating: Green Guide A+ rating as per the BRE Global 'The Green Guide to Specification', Green Guide 2008 Ratings
 Siting: Optional Factory Applied side and end lap weather seals.
 Insulation Core Thickness: 115mm
 U-value: 0.18 W/m²K

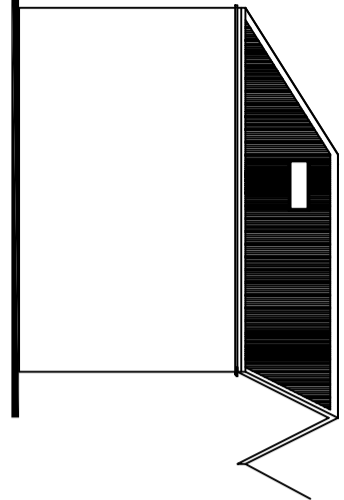

PROPOSED SOUTH ELEVATION
 SCALE 1:100 @ A1

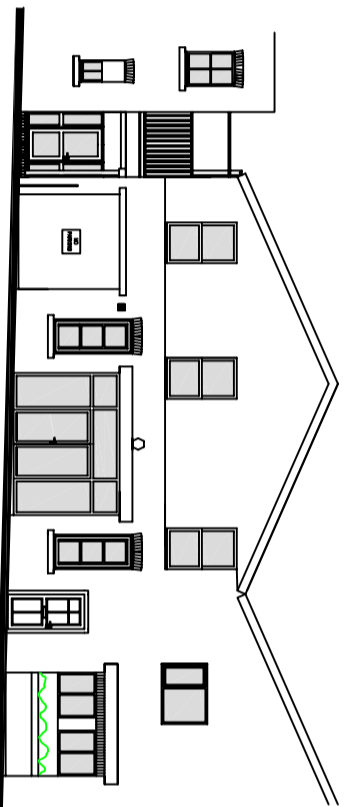

PROPOSED EAST ELEVATION
 SCALE 1:100 @ A1

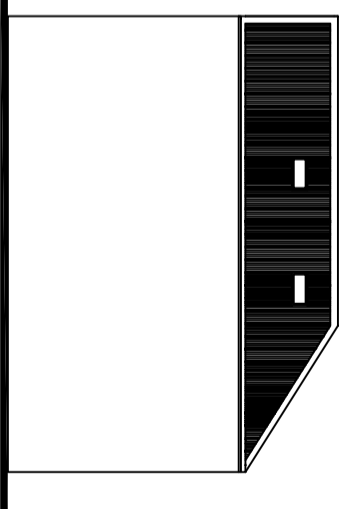

PROPOSED NORTH ELEVATION
 SCALE 1:100 @ A1

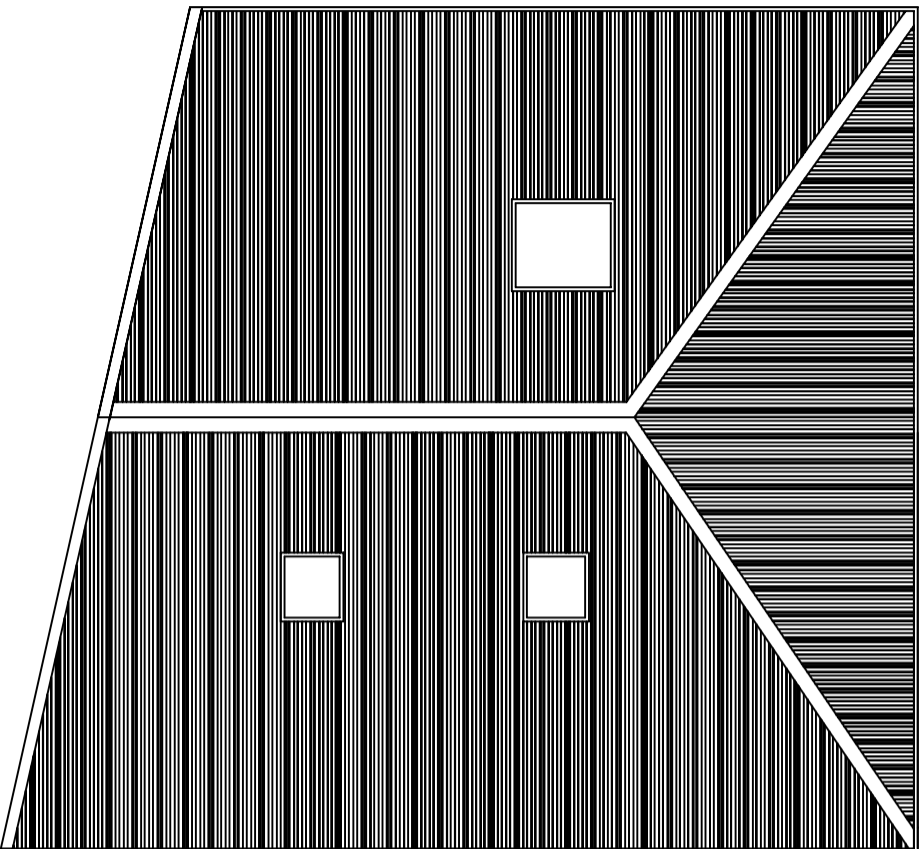

PROPOSED ROOF PLAN
 SCALE 1:50 @ A1

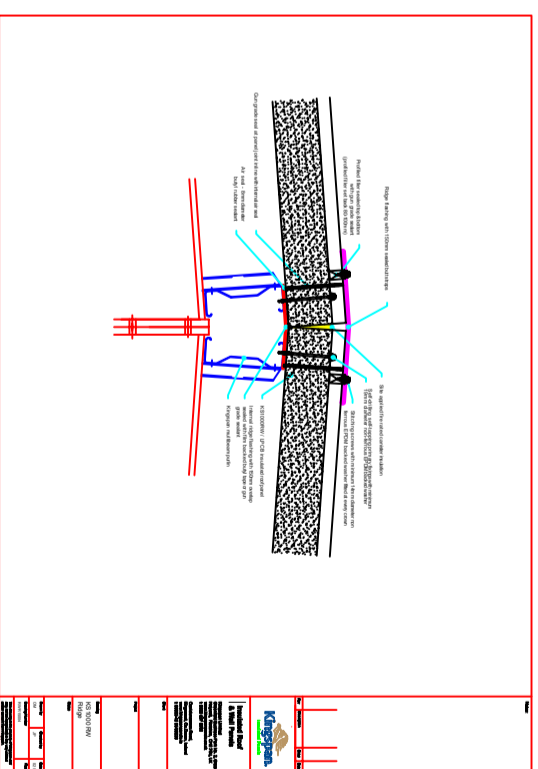
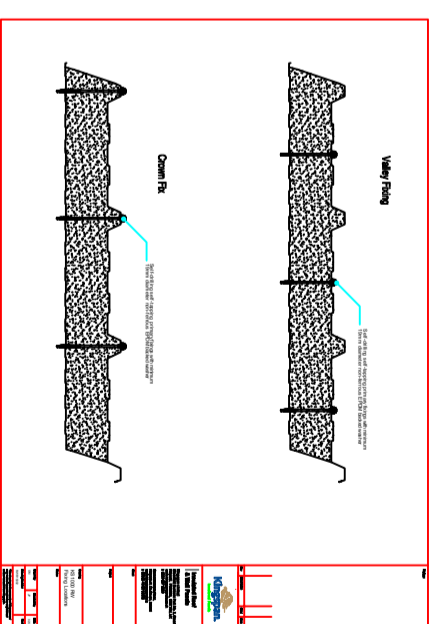

Rev:	Date:	Drawn:

AS Architectural Services
 2 QUARTONS COTTAGES, CENTURION WAY
 CROSSGATES, SCARBOROUGH, N. YORKS
 TEL. 07590475612

Client:
 MR. ALEX ANDERSON
 8 MEADOW DENE, EAST AYTON,
 SCARBOROUGH, YO13 9EL

Project:
 PROPOSED DOMESTIC ALTERATION TO ROOF
 6 BELVEDERE PLACE, SCARBOROUGH, YO11 2OX

Drawing:
 PLANNING APPLICATION

Scale of Drawings:
 THIS DRAWING HAS BEEN PRODUCED FOR THE CLIENT ABOVE FOR THE PROJECT ABOVE AND IS NOT INTENDED FOR USE BY ANY OTHER PERSON OR FOR ANY OTHER PURPOSE.

Date:	Scale:	Drawing Number:	Rev:
01/06/2015	AS SHOWN @ A1	0153/002	

© AS Architectural Services 01/06/2015

02 PROPOSED ELEVATIONS AND ROOF PLAN
 SCALE 1:50 AND 1:100 @ A1